

Élan Cité



DÉTECTER • INFORMER • SÉCURISER

Start date: Thursday, January 30, 2025 1:00 AM
End date: Saturday, February 22, 2025 9:30 AM

Location:

Comments:

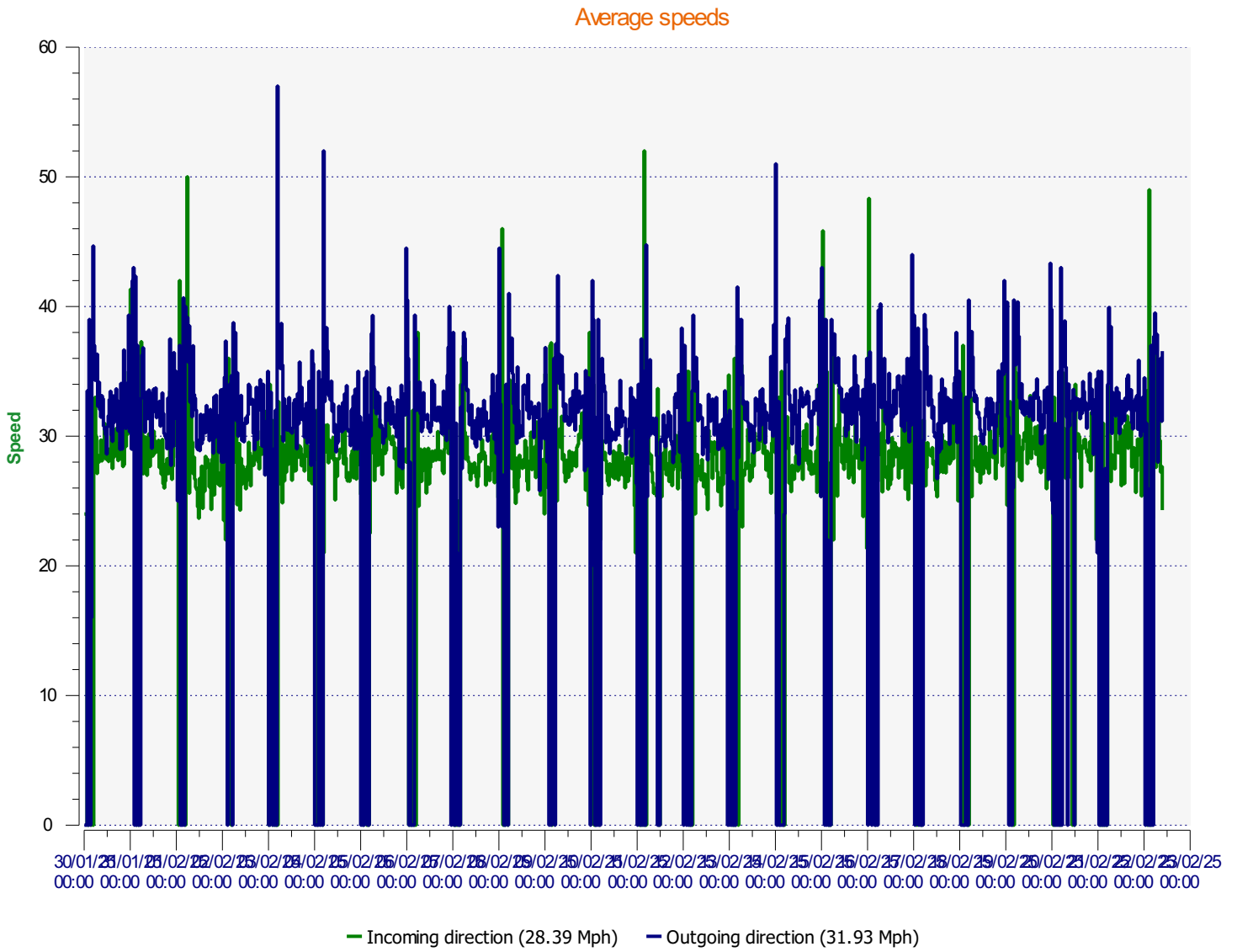

Start date: Thursday, January 30, 2025 1:00 AM
End date: Saturday, February 22, 2025 9:30 AM

Location:

Comments:

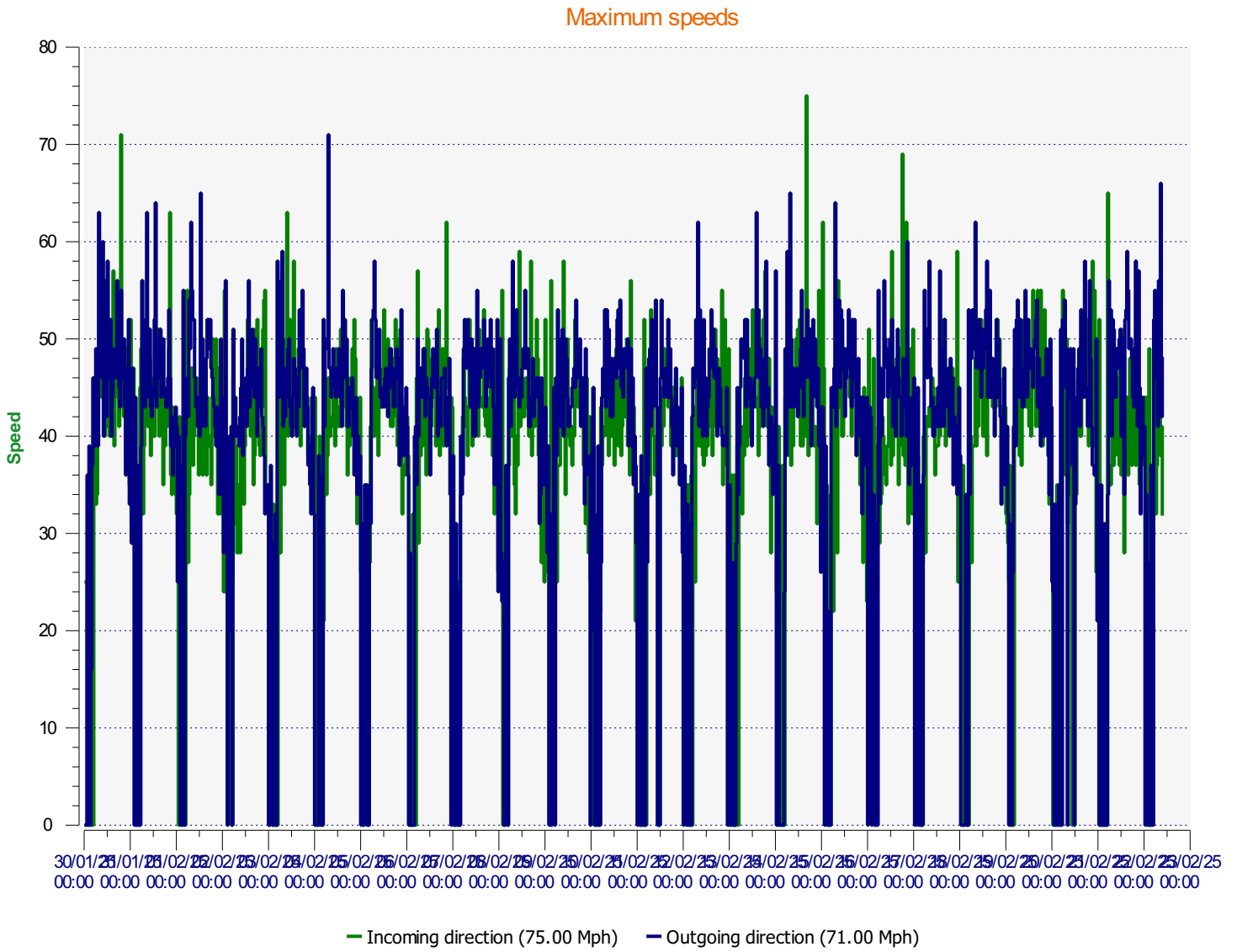

Start date: Thursday, January 30, 2025 1:00 AM
End date: Saturday, February 22, 2025 9:30 AM

Location:

Comments:

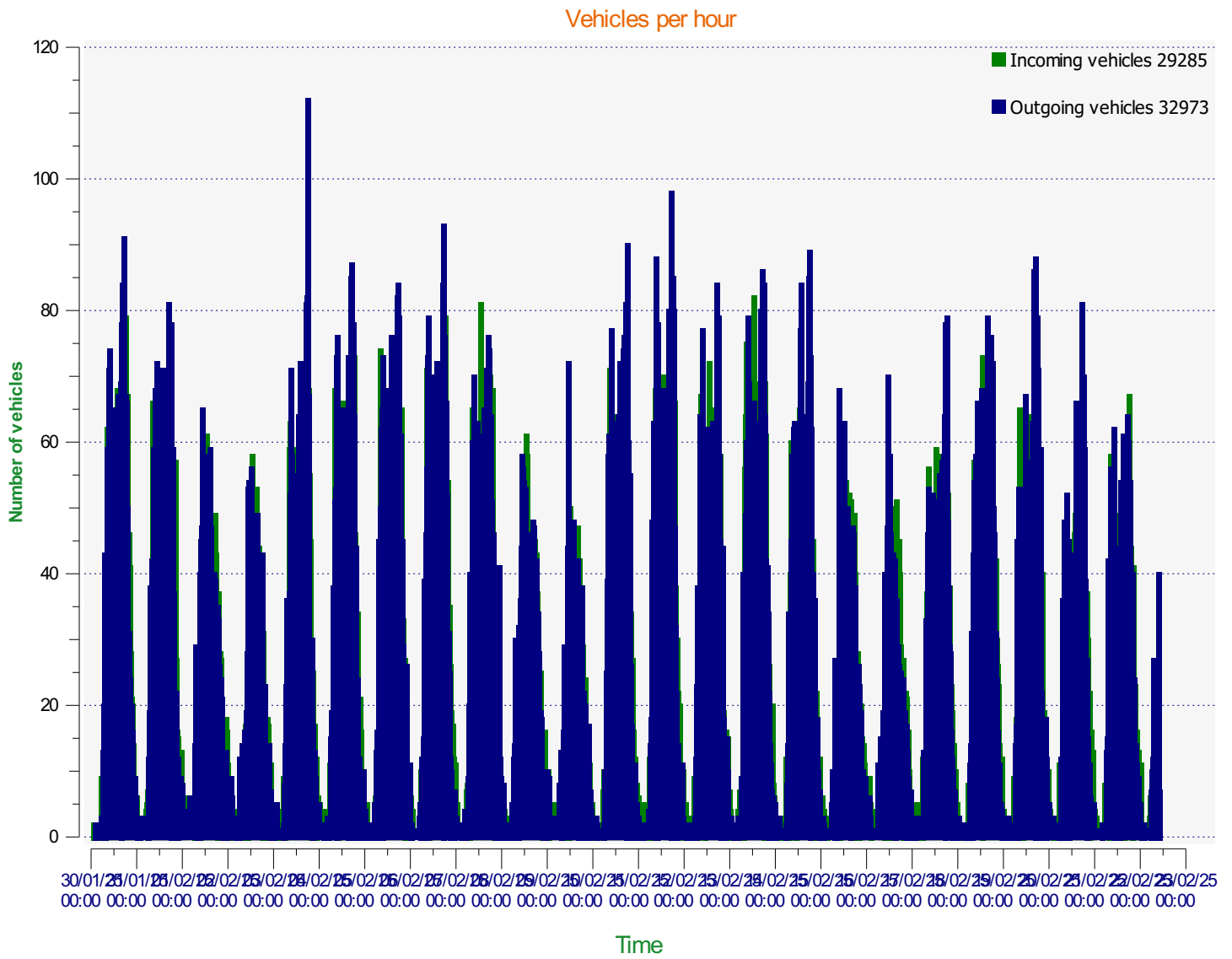

Start date: Thursday, January 30, 2025 1:00 AM
End date: Saturday, February 22, 2025 9:30 AM

Location:

Comments:

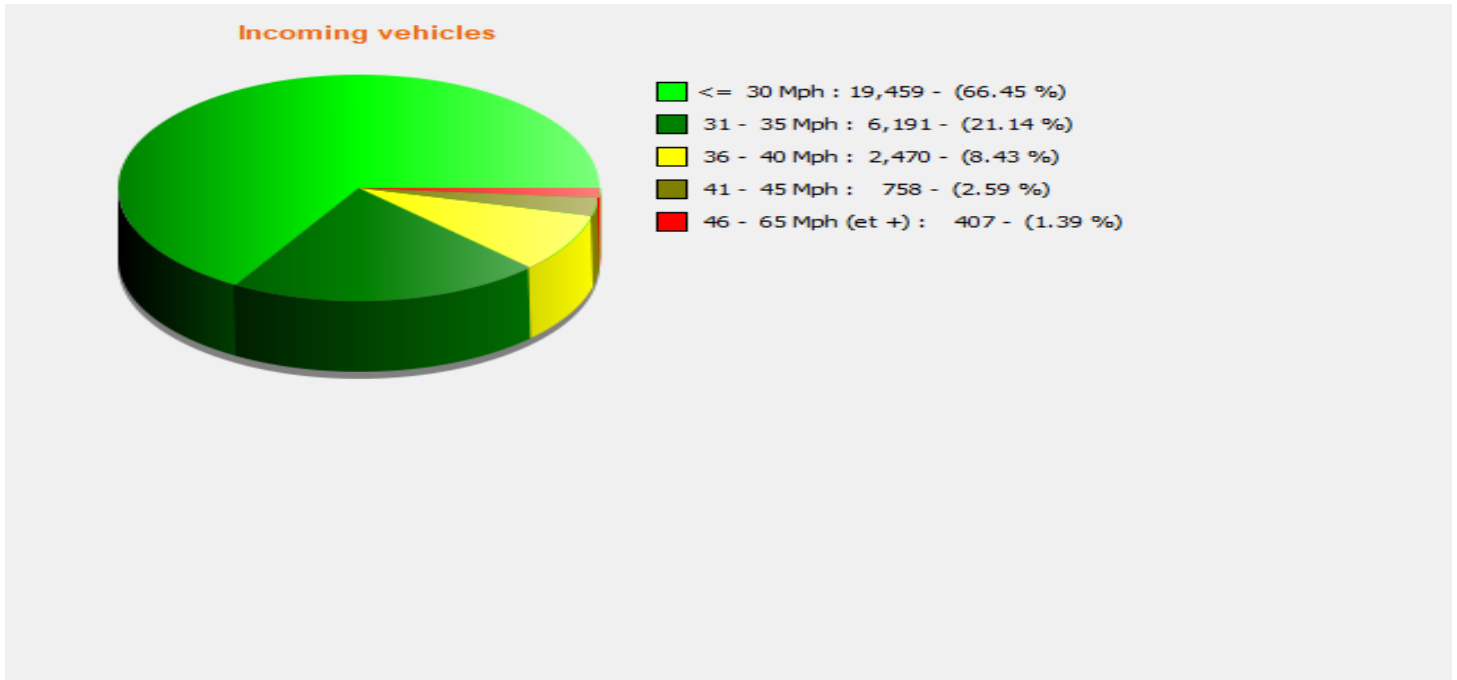

Start date: Thursday, January 30, 2025 1:00 AM
End date: Saturday, February 22, 2025 9:30 AM

Location:

Comments:

Outgoing vehicles

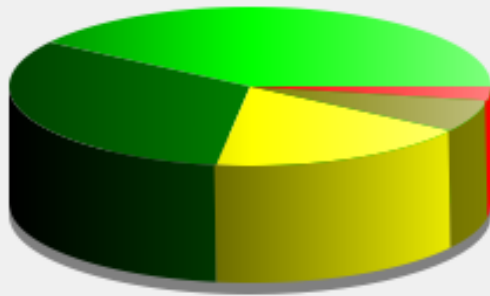

■	<= 30 Mph : 13,396 - (40.63 %)
■	31 - 35 Mph : 10,598 - (32.14 %)
■	36 - 40 Mph : 5,886 - (17.85 %)
■	41 - 45 Mph : 2,146 - (6.51 %)
■	46 - 65 Mph (et +) : 947 - (2.87 %)

Start date: Thursday, January 30, 2025 1:00 AM
End date: Saturday, February 22, 2025 9:30 AM

Location:

Comments:

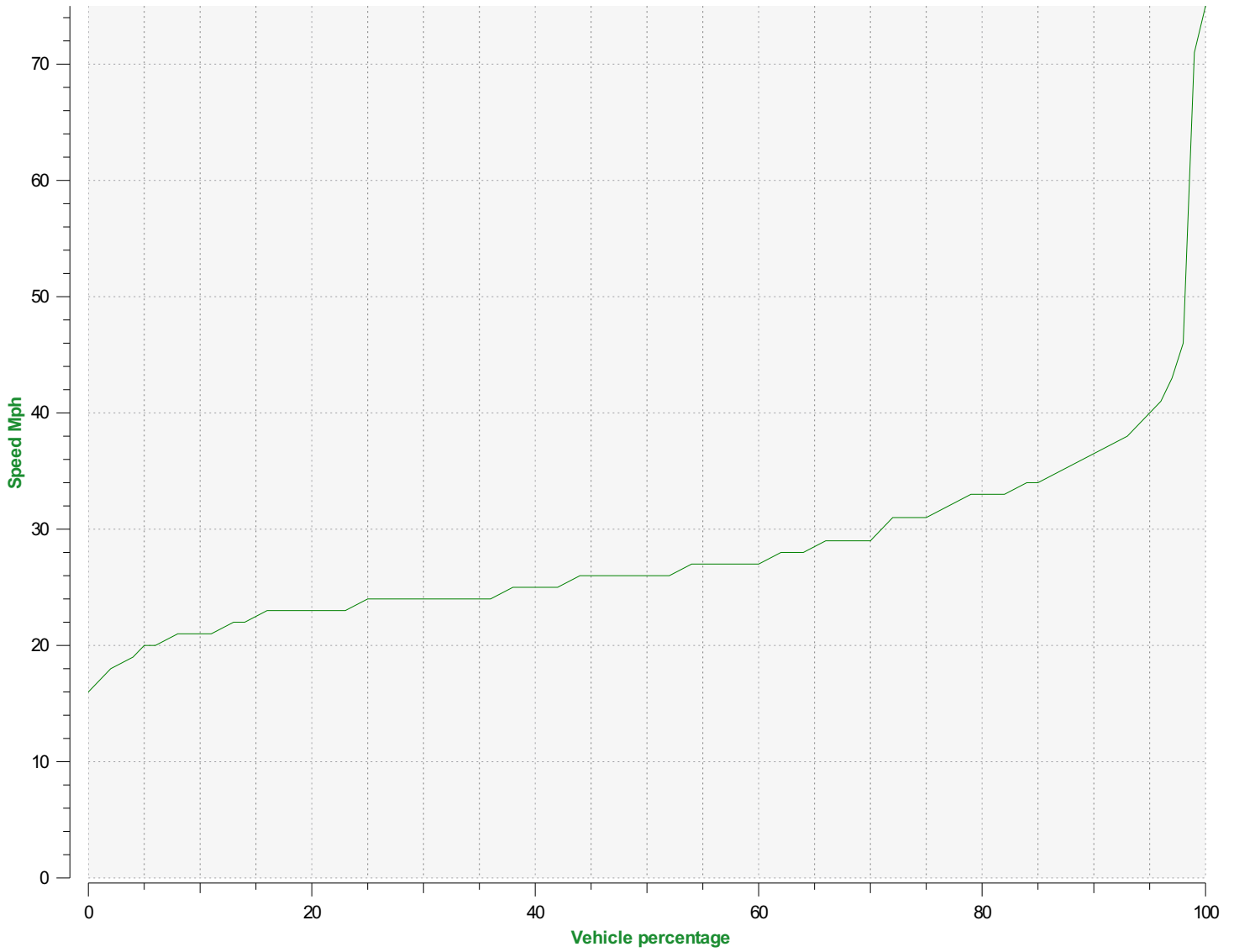

Speed percentiles (incoming)

V30: 24.00Mph **V50:** 26.00Mph **V85:** 34.00Mph

Start date: Thursday, January 30, 2025 1:00 AM
End date: Saturday, February 22, 2025 9:30 AM

Location:

Comments:

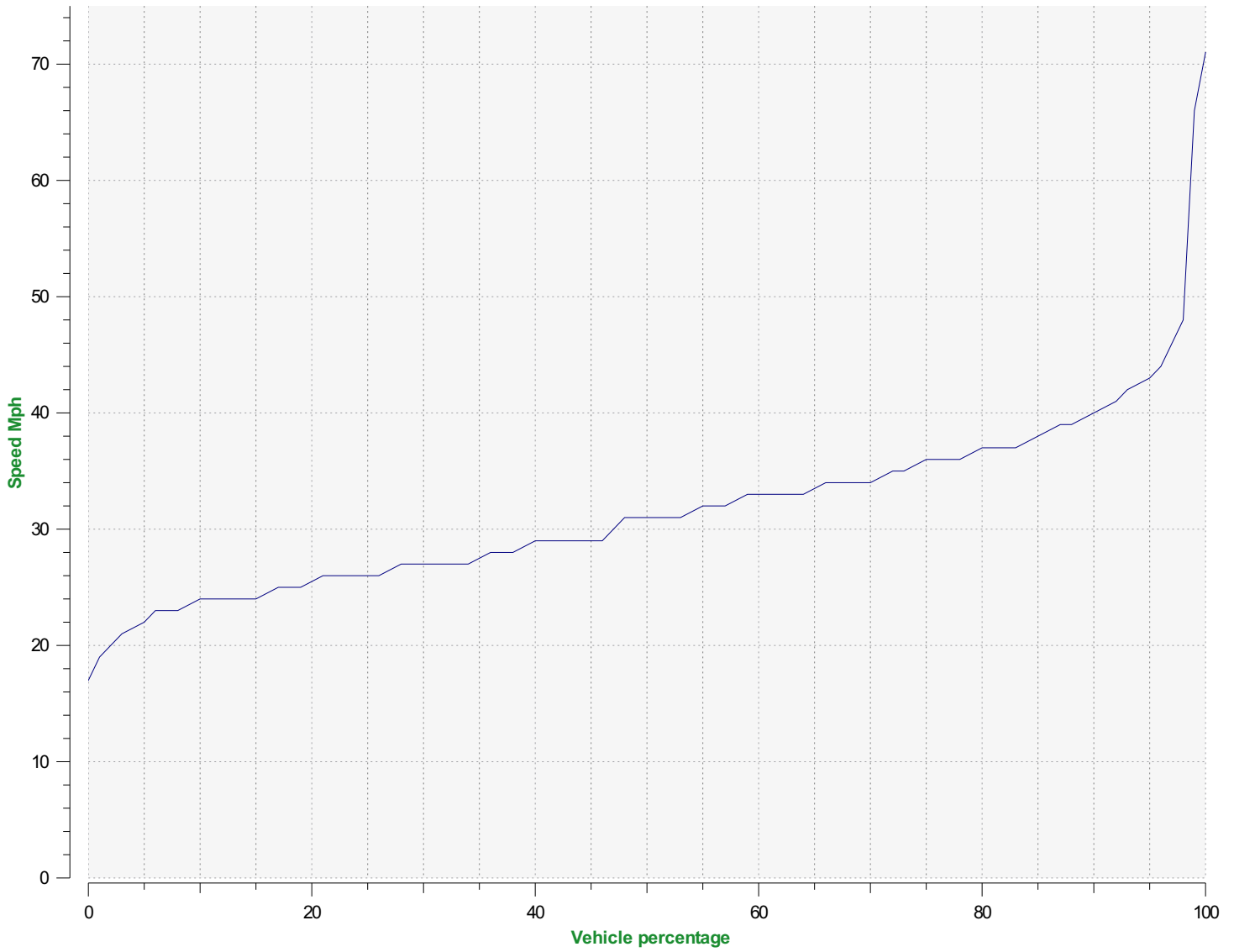

Speed percentile(outgoing)

V30: 27.00Mph **V50:** 31.00Mph **V85:** 38.00Mph

Start date: Thursday, January 30, 2025 1:00 AM
End date: Saturday, February 22, 2025 9:30 AM

Location:

Comments: