

# Élan Cité



DÉTECTER • INFORMER • SÉCURISER

---

**Start date:** Thursday, August 1, 2024 12:00 AM  
**End date:** Wednesday, September 11, 2024 2:30 PM

**Location:**

**Comments:**

---

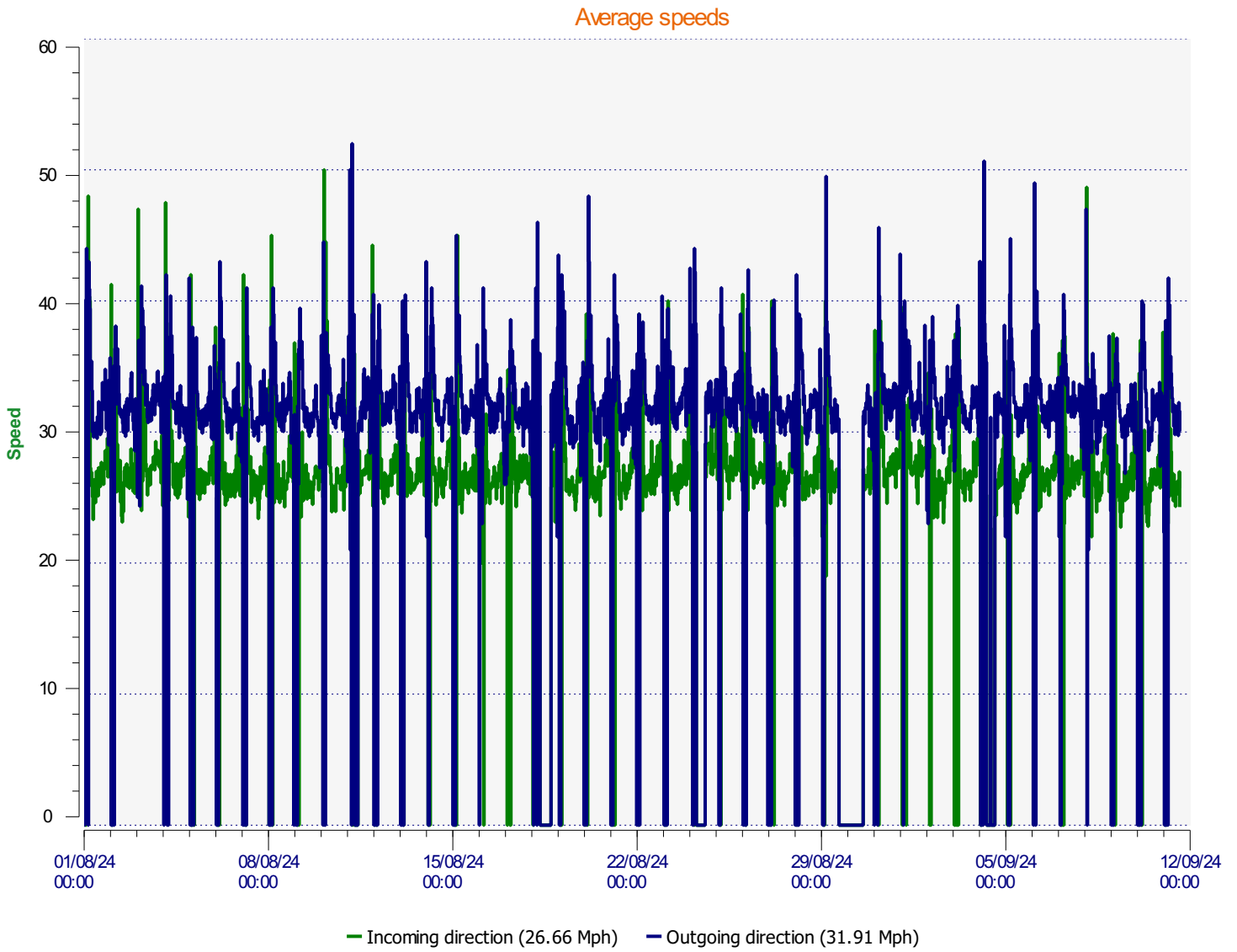

**Start date:** Thursday, August 1, 2024 12:00 AM  
**End date:** Wednesday, September 11, 2024 2:30 PM

**Location:**

**Comments:**

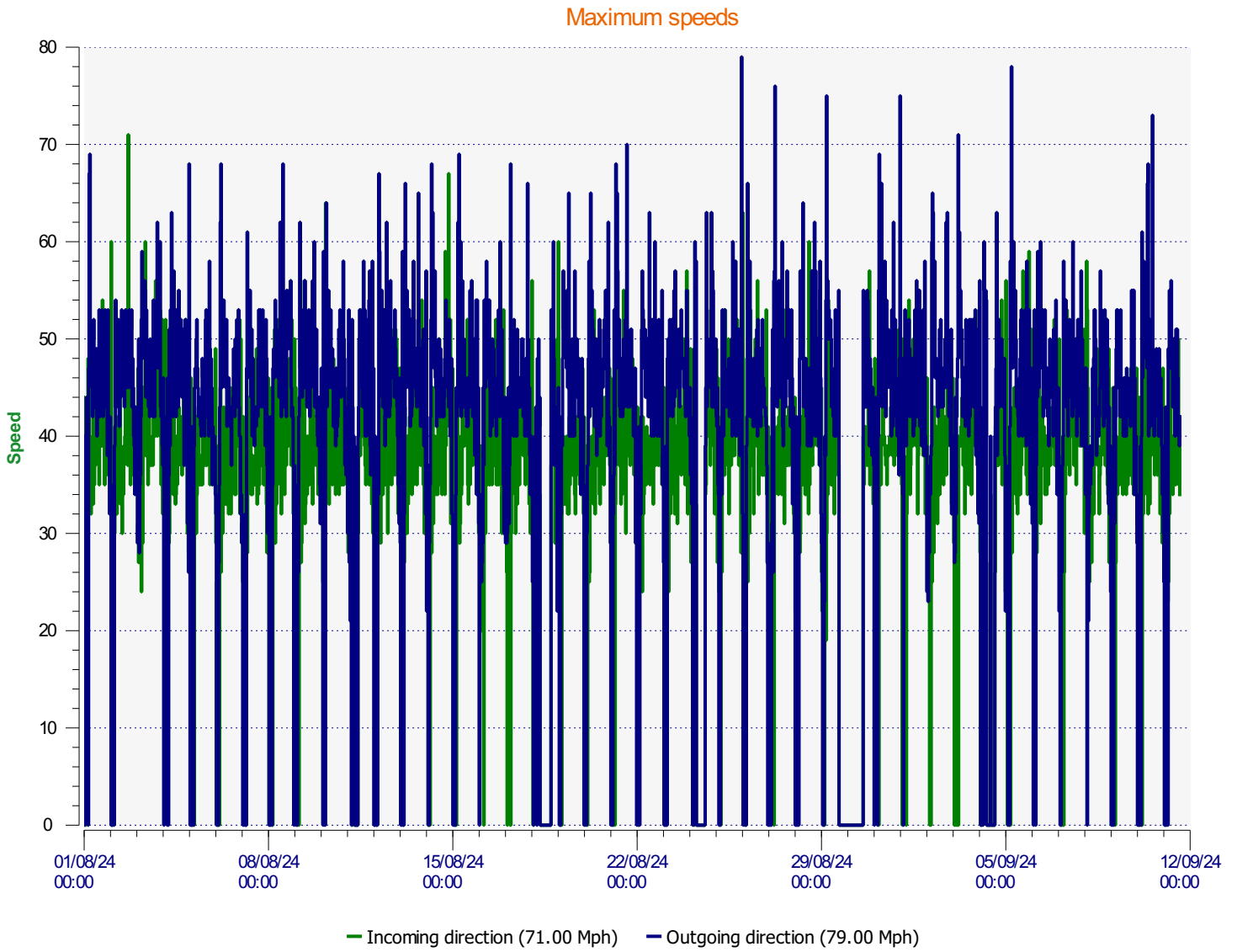

**Start date:** Thursday, August 1, 2024 12:00 AM  
**End date:** Wednesday, September 11, 2024 2:30 PM

**Location:**

**Comments:**

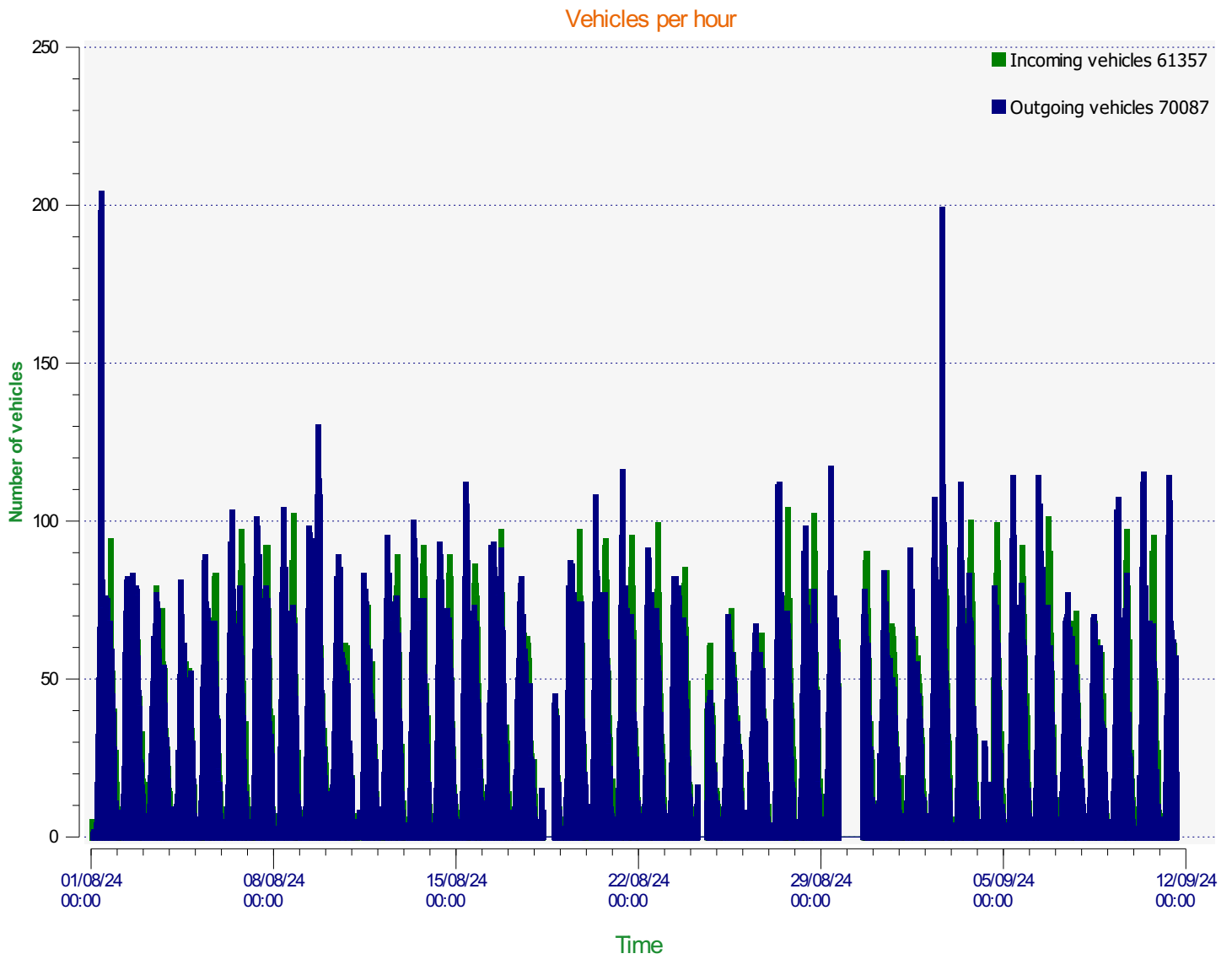

**Start date:** Thursday, August 1, 2024 12:00 AM  
**End date:** Wednesday, September 11, 2024 2:30 PM

**Location:**

**Comments:**

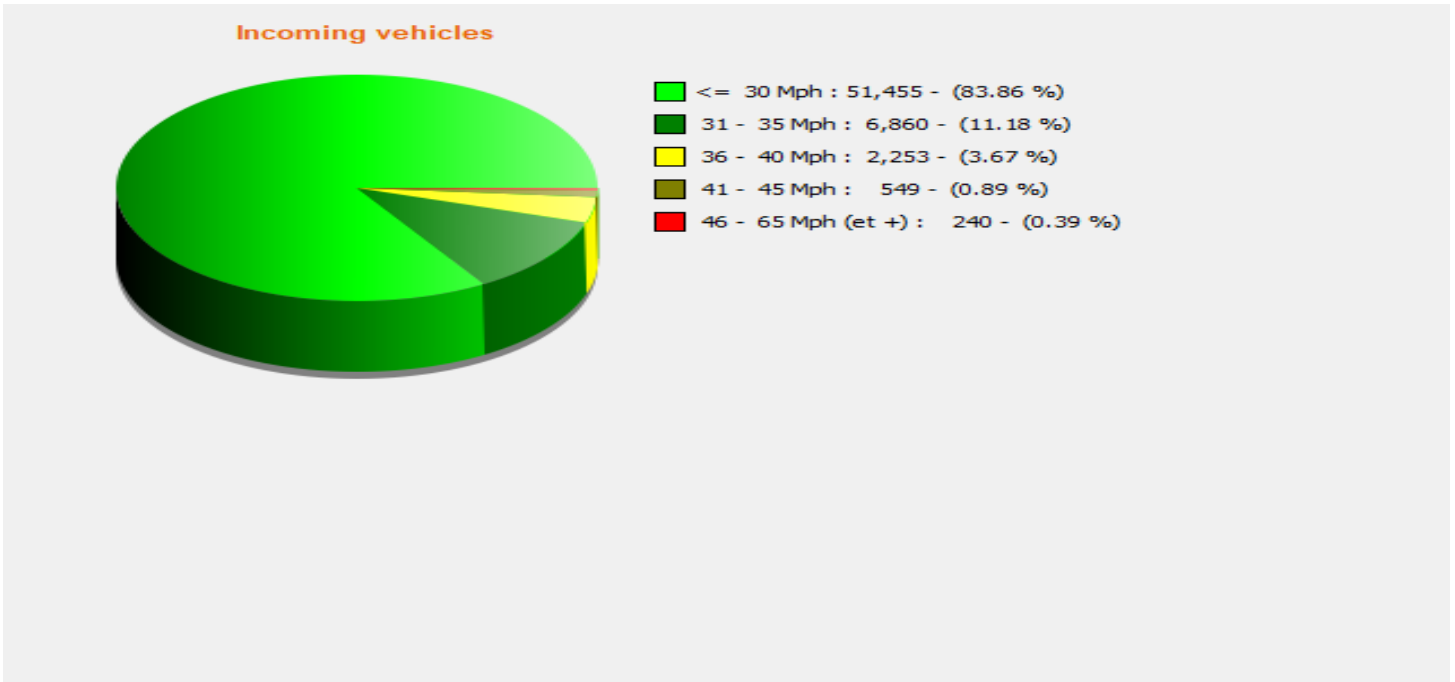

**Start date:** Thursday, August 1, 2024 12:00 AM  
**End date:** Wednesday, September 11, 2024 2:30 PM

**Location:**

**Comments:**

### Outgoing vehicles

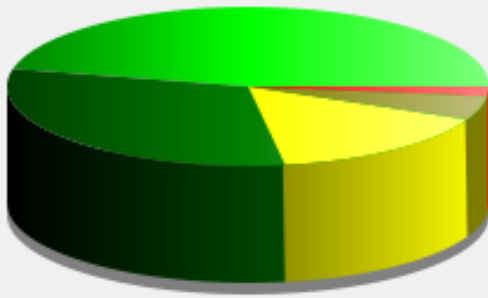

<span style="color: green;">■</span>	<= 30 Mph : 32,550 - (46.44 %)
<span style="color: darkgreen;">■</span>	31 - 35 Mph : 21,734 - (31.01 %)
<span style="color: yellow;">■</span>	36 - 40 Mph : 11,013 - (15.71 %)
<span style="color: olive;">■</span>	41 - 45 Mph : 3,367 - (4.80 %)
<span style="color: red;">■</span>	46 - 65 Mph (et +) : 1,423 - (2.03 %)

**Start date:** Thursday, August 1, 2024 12:00 AM  
**End date:** Wednesday, September 11, 2024 2:30 PM

**Location:**

**Comments:**

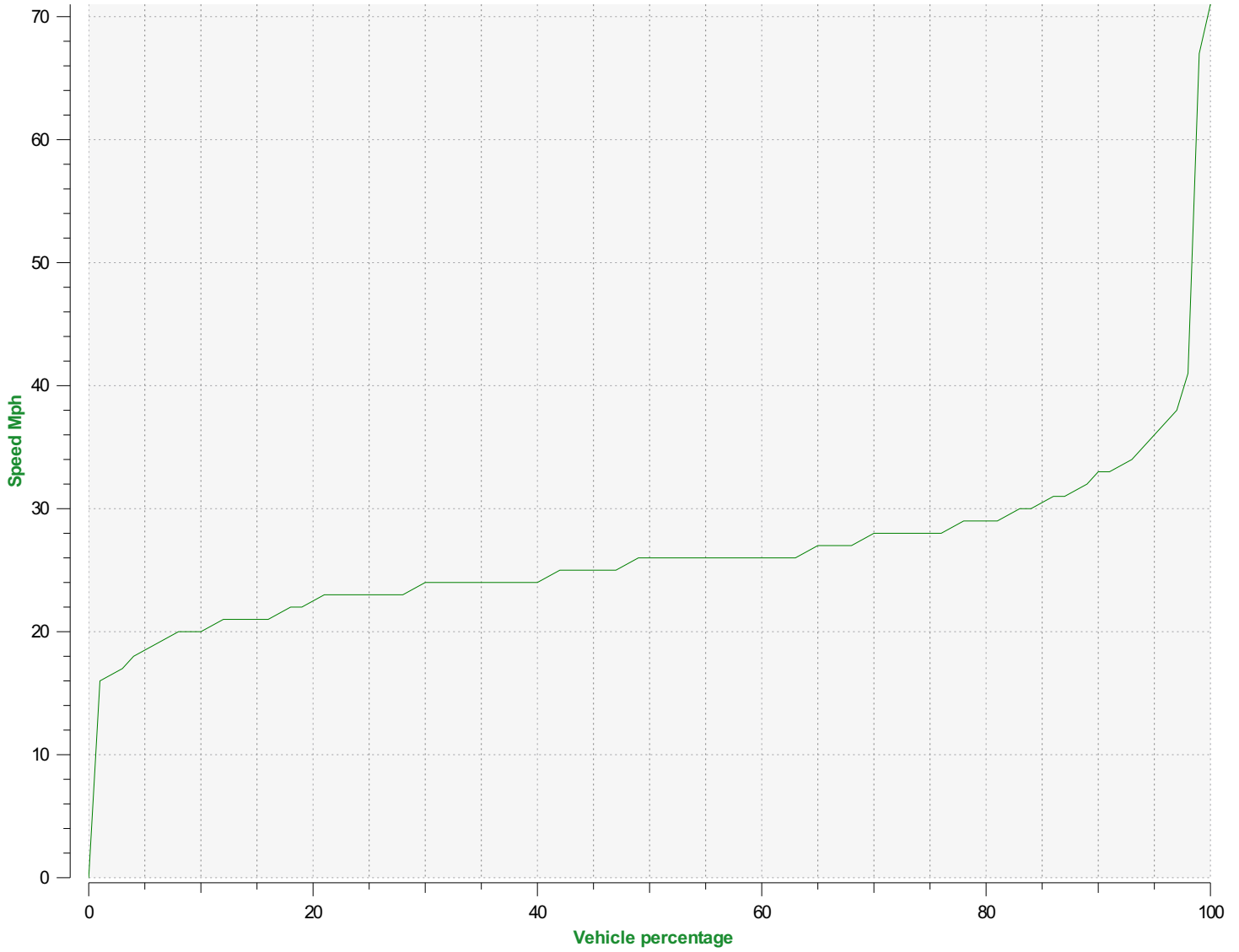

**Speed percentiles (incoming)**

**V30:** 24.00Mph **V50:** 26.00Mph **V85:** 30.00Mph

**Start date:** Thursday, August 1, 2024 12:00 AM  
**End date:** Wednesday, September 11, 2024 2:30 PM

**Location:**

**Comments:**

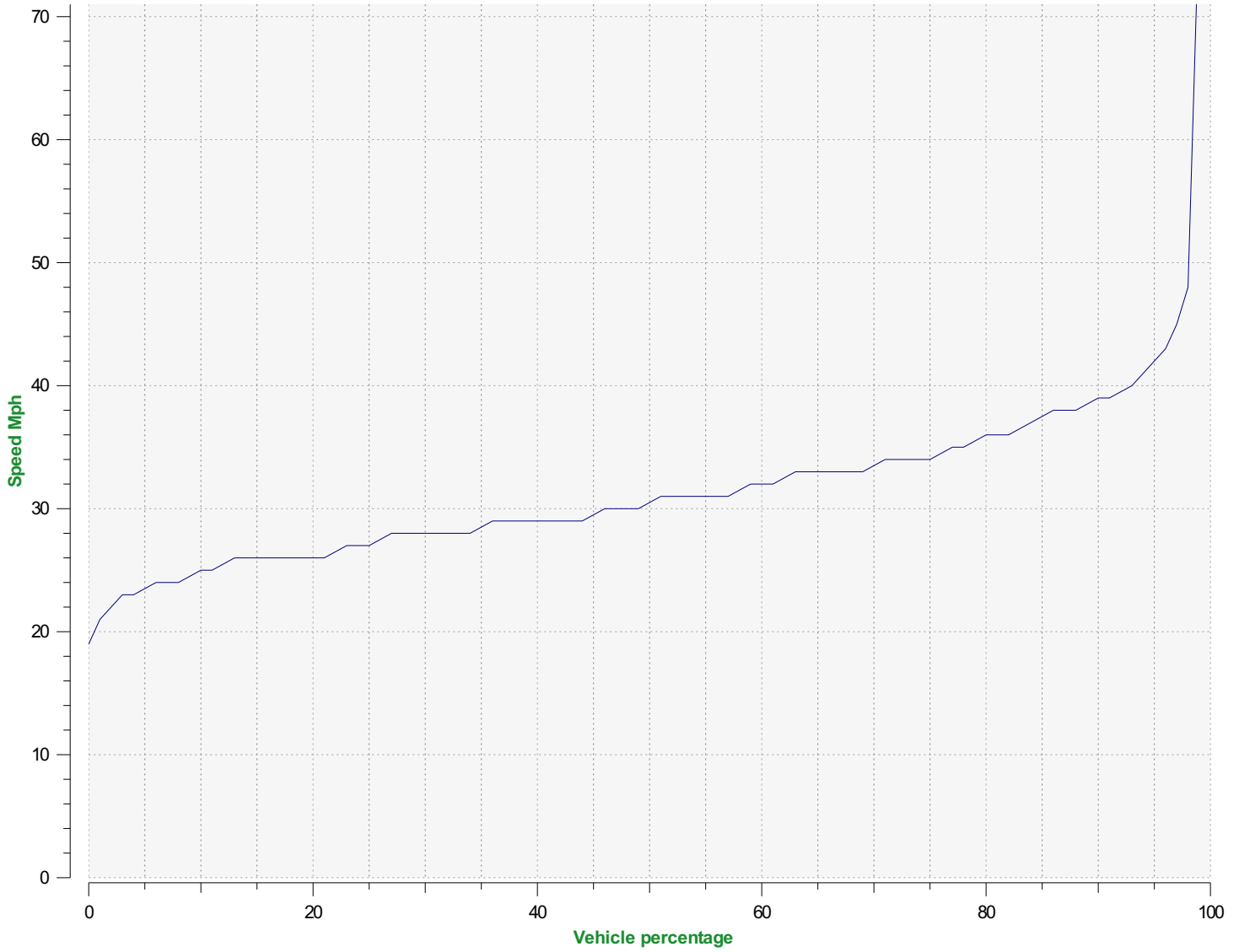

**Speed percentile(outgoing)**

**V30:** 28.00Mph **V50:** 30.00Mph **V85:** 37.00Mph

**Start date:** Thursday, August 1, 2024 12:00 AM  
**End date:** Wednesday, September 11, 2024 2:30 PM

**Location:**

**Comments:**