

Élan Cité



DÉTECTER • INFORMER • SÉCURISER

Start date: Thursday, January 4, 2024 12:00 AM
End date: Wednesday, February 7, 2024 4:00 PM

Location:

Comments:

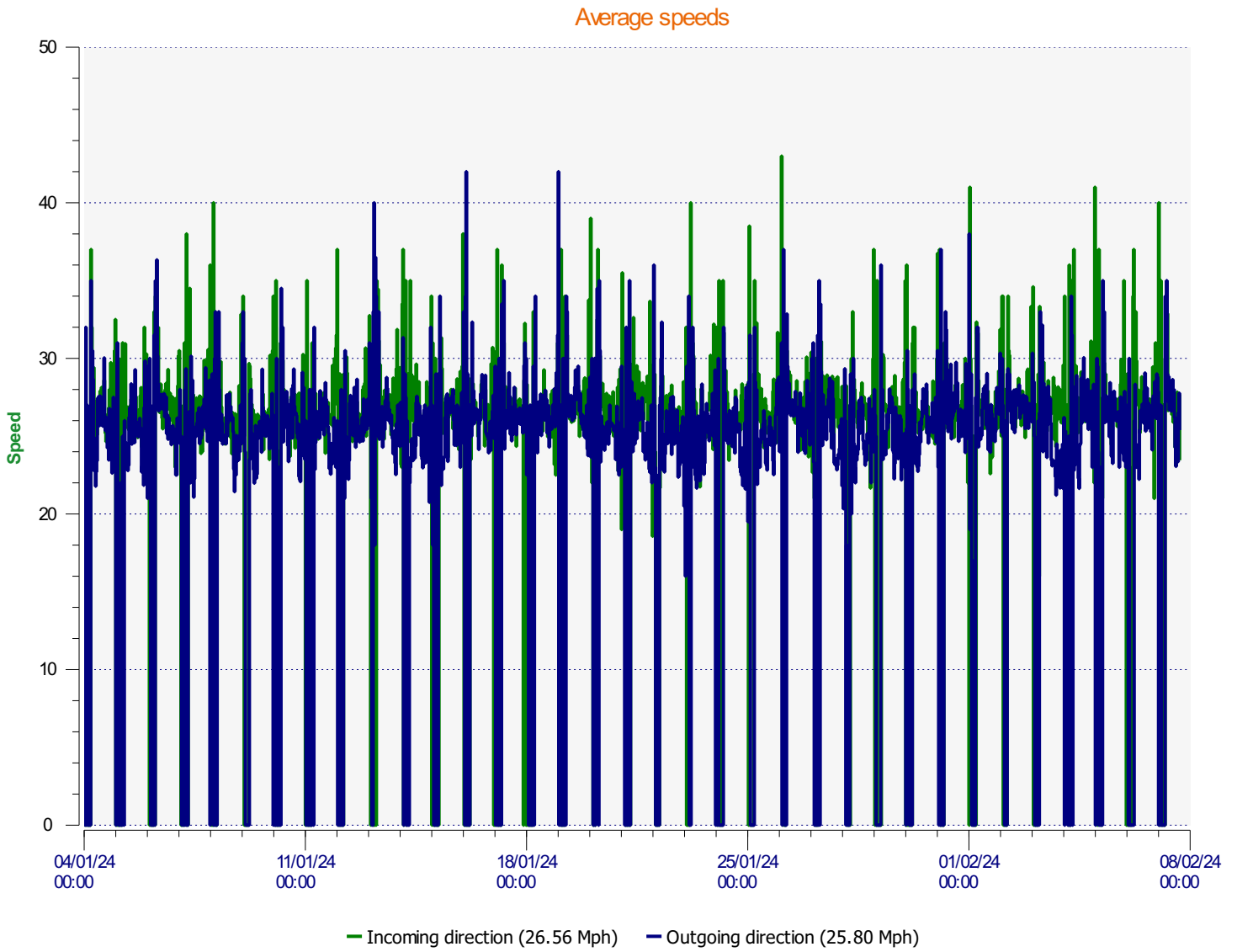

Start date: Thursday, January 4, 2024 12:00 AM
End date: Wednesday, February 7, 2024 4:00 PM

Location:

Comments:

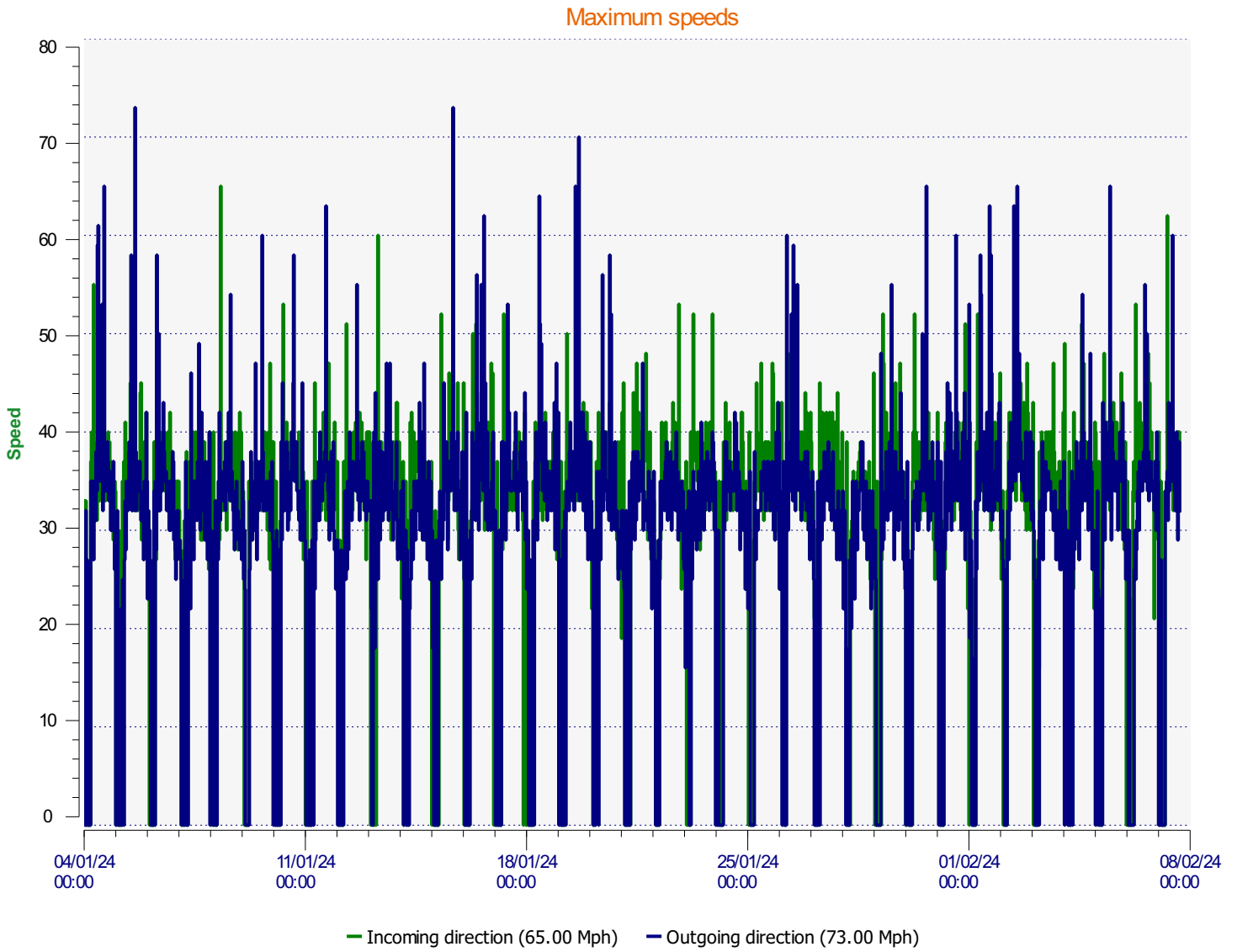

Start date: Thursday, January 4, 2024 12:00 AM
End date: Wednesday, February 7, 2024 4:00 PM

Location:

Comments:

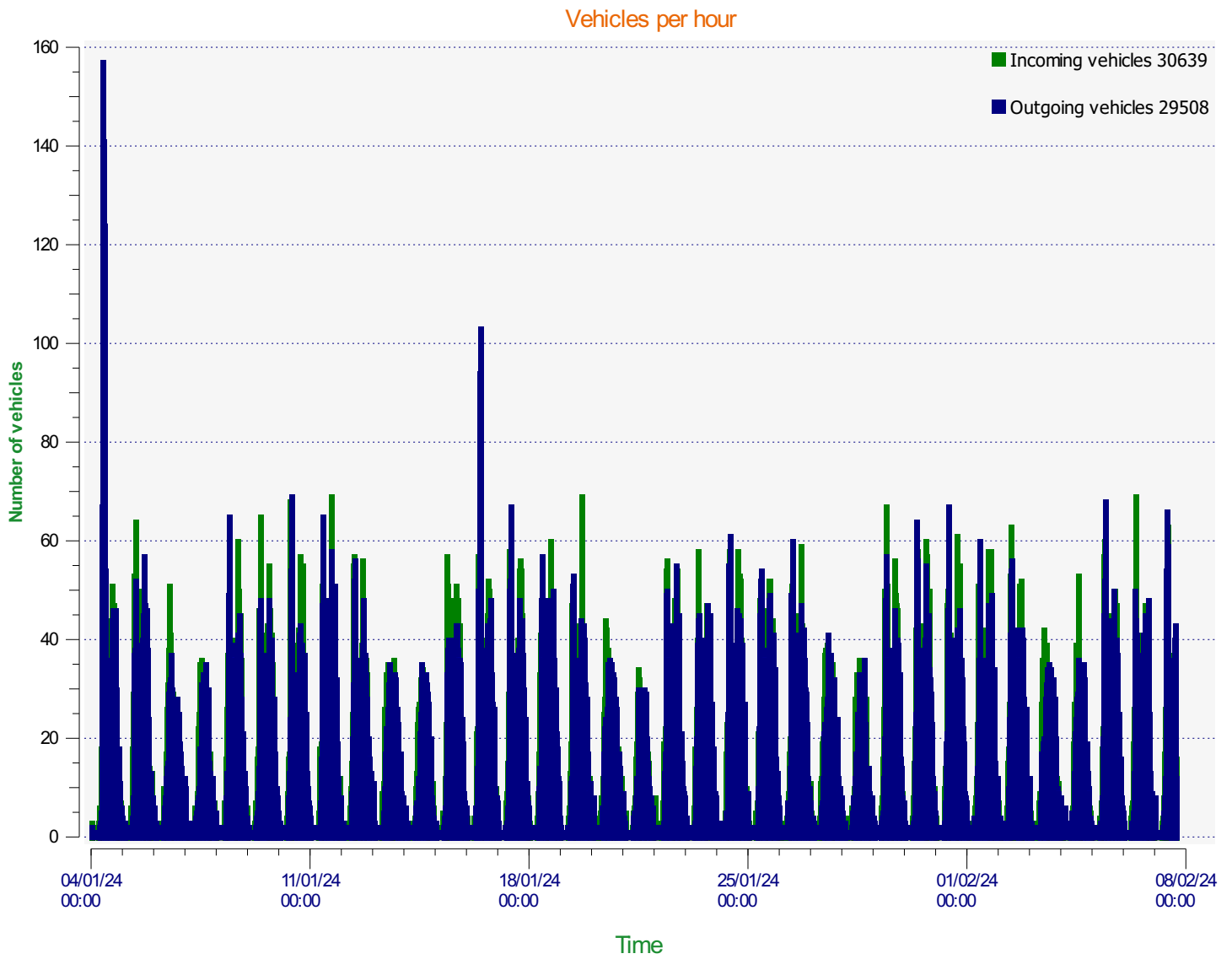

Start date: Thursday, January 4, 2024 12:00 AM
End date: Wednesday, February 7, 2024 4:00 PM

Location:

Comments:

Incoming vehicles

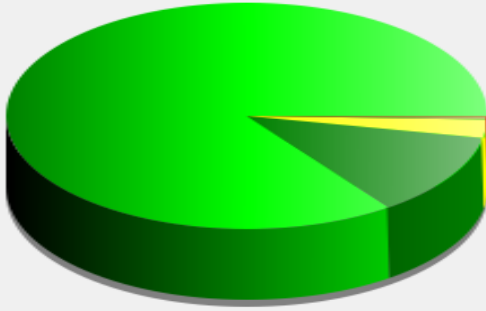

■	<= 30 Mph : 26,051 - (85.03 %)
■	31 - 35 Mph : 3,635 - (11.86 %)
■	36 - 40 Mph : 804 - (2.62 %)
■	41 - 45 Mph : 106 - (0.35 %)
■	46 - 65 Mph (et +) : 43 - (0.14 %)

Start date: Thursday, January 4, 2024 12:00 AM
End date: Wednesday, February 7, 2024 4:00 PM

Location:

Comments:

Outgoing vehicles

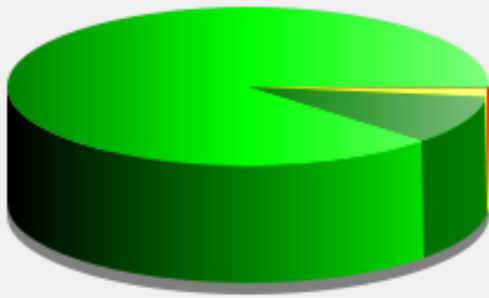

- <= 30 Mph : 25,967 - (88.00 %)
- 31 - 35 Mph : 2,933 - (9.94 %)
- 36 - 40 Mph : 497 - (1.68 %)
- 41 - 45 Mph : 48 - (0.16 %)
- 46 - 65 Mph (et +) : 63 - (0.21 %)

Start date: Thursday, January 4, 2024 12:00 AM
End date: Wednesday, February 7, 2024 4:00 PM

Location:

Comments:

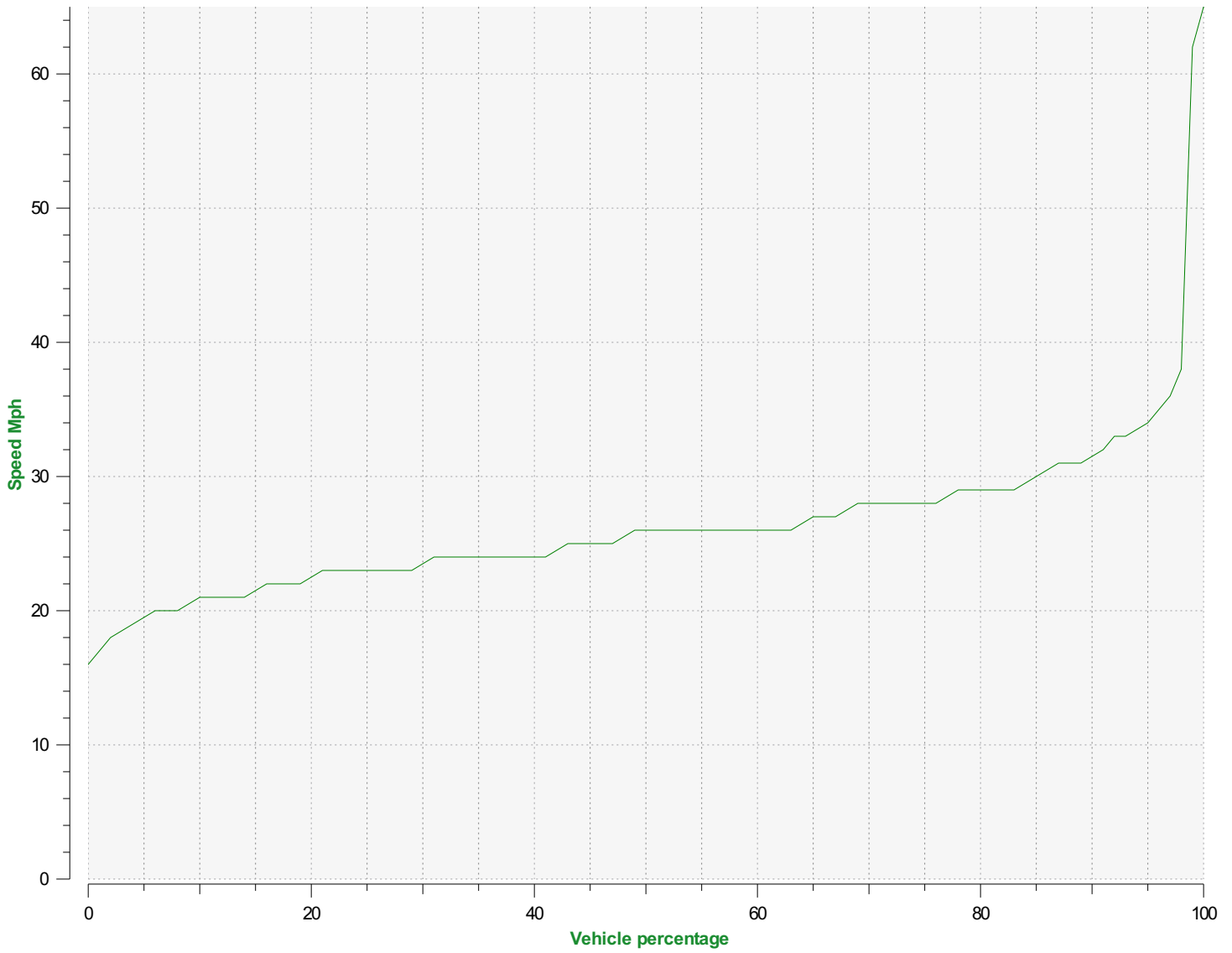

Speed percentiles (incoming)

V30: 23.00Mph **V50:** 26.00Mph **V85:** 30.00Mph

Start date: Thursday, January 4, 2024 12:00 AM
End date: Wednesday, February 7, 2024 4:00 PM

Location:

Comments:

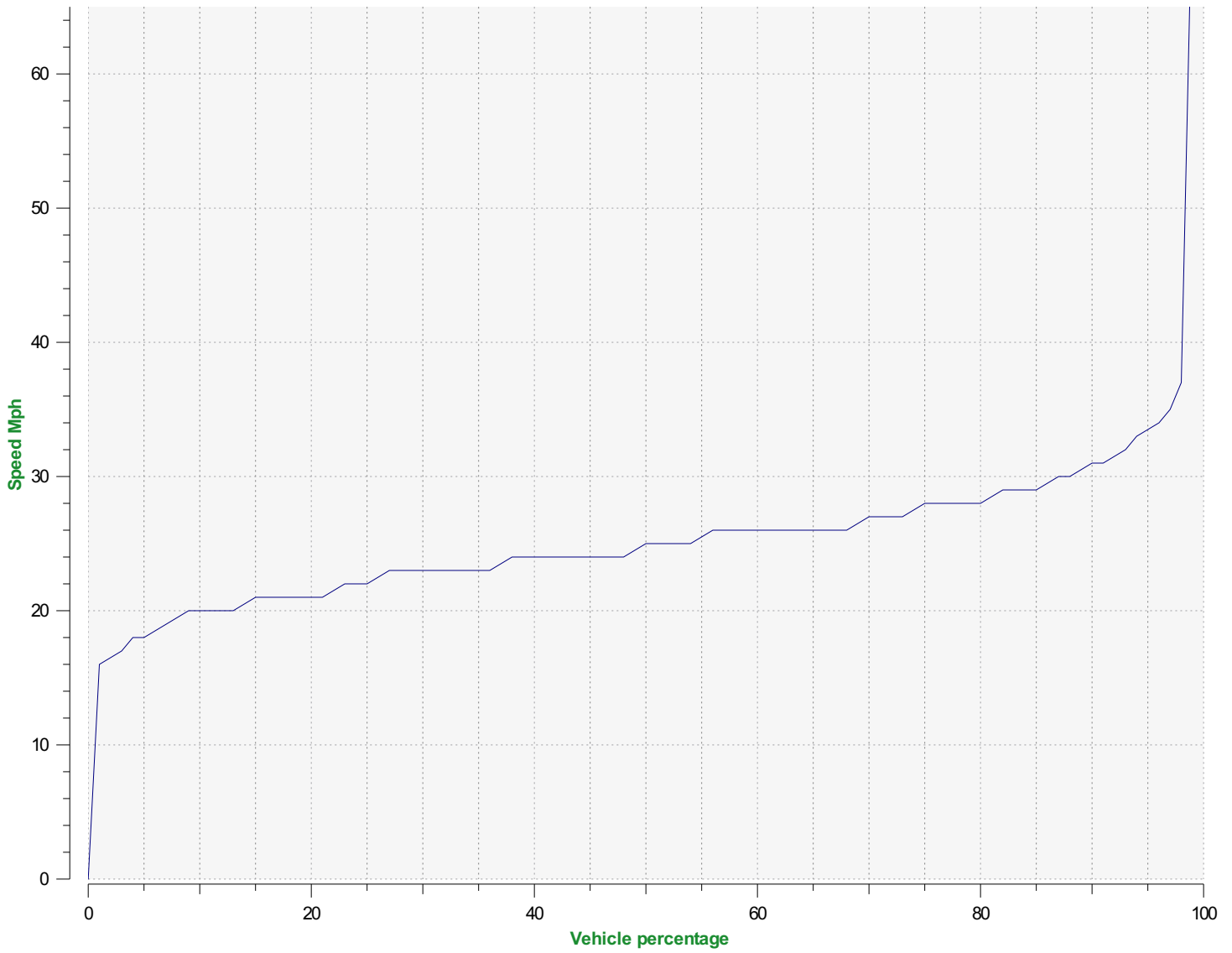

Speed percentile(outgoing)

V30: 23.00Mph **V50:** 25.00Mph **V85:** 29.00Mph

Start date: Thursday, January 4, 2024 12:00 AM
End date: Wednesday, February 7, 2024 4:00 PM

Location:

Comments: