

ÉlanCité



DÉTECTER • INFORMER • SÉCURISER

Start date: Thursday, January 4, 2024 12:00 AM
End date: Wednesday, February 7, 2024 3:30 PM

Location:

Comments:

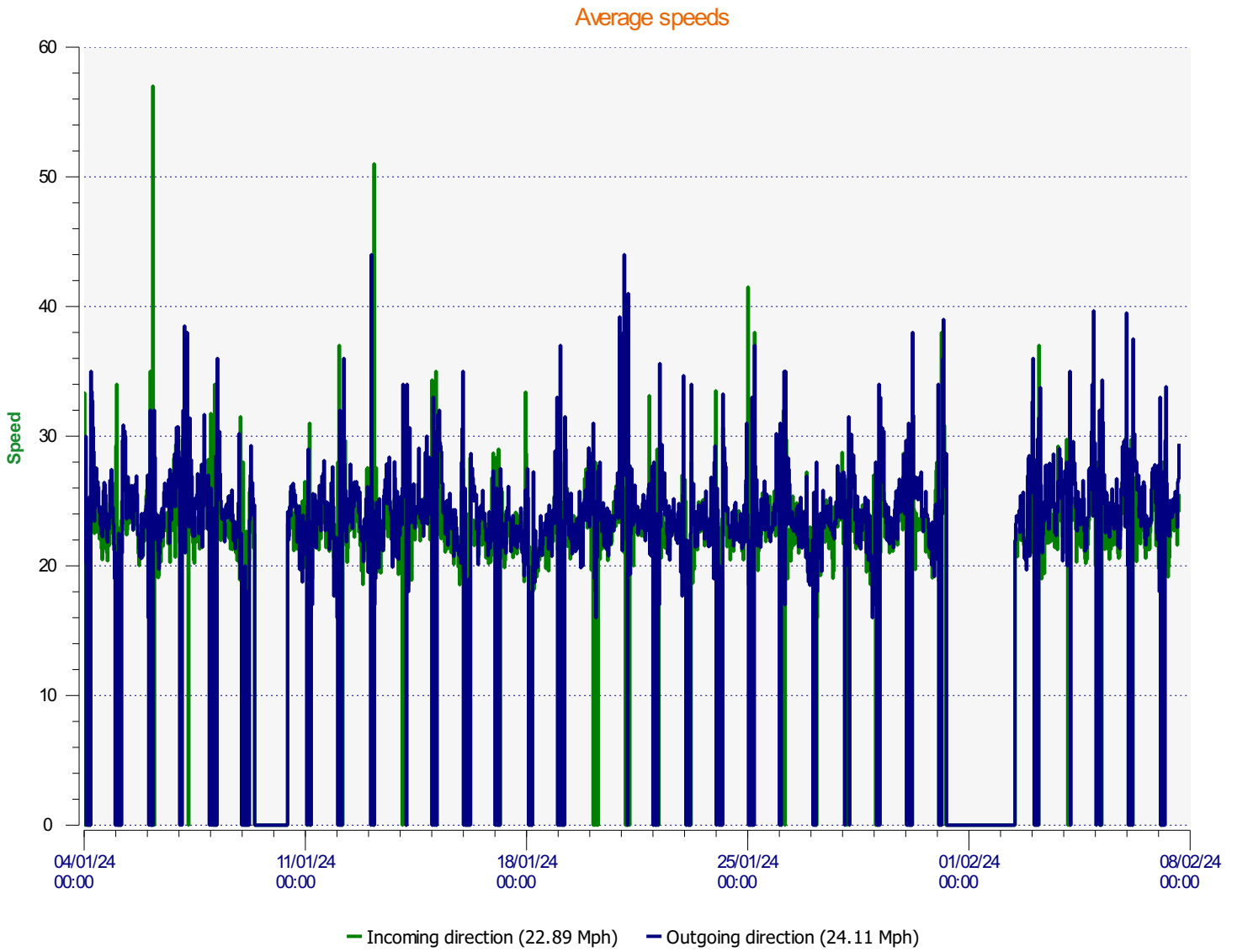

Start date: Thursday, January 4, 2024 12:00 AM
End date: Wednesday, February 7, 2024 3:30 PM

Location:

Comments:

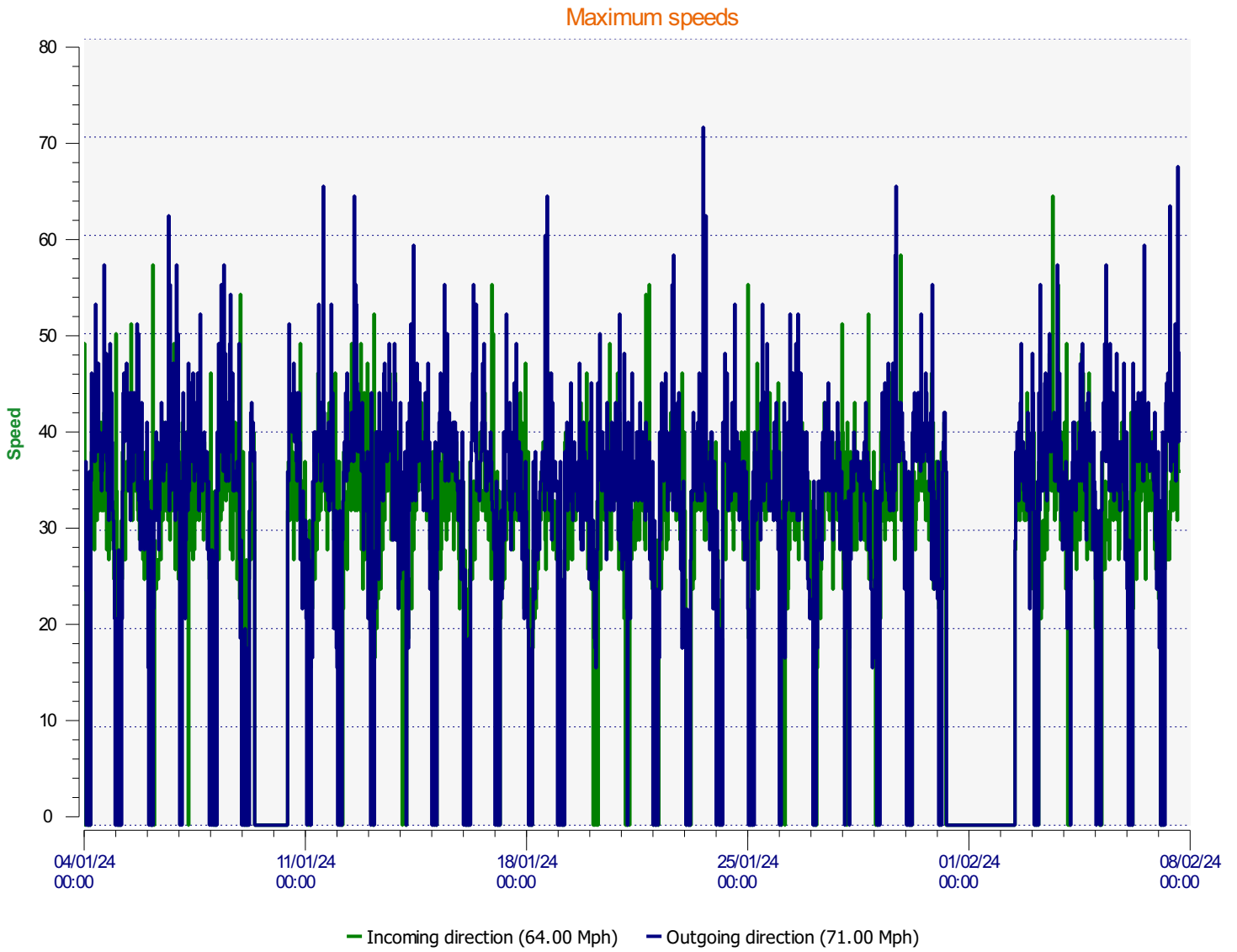

Start date: Thursday, January 4, 2024 12:00 AM
End date: Wednesday, February 7, 2024 3:30 PM

Location:

Comments:

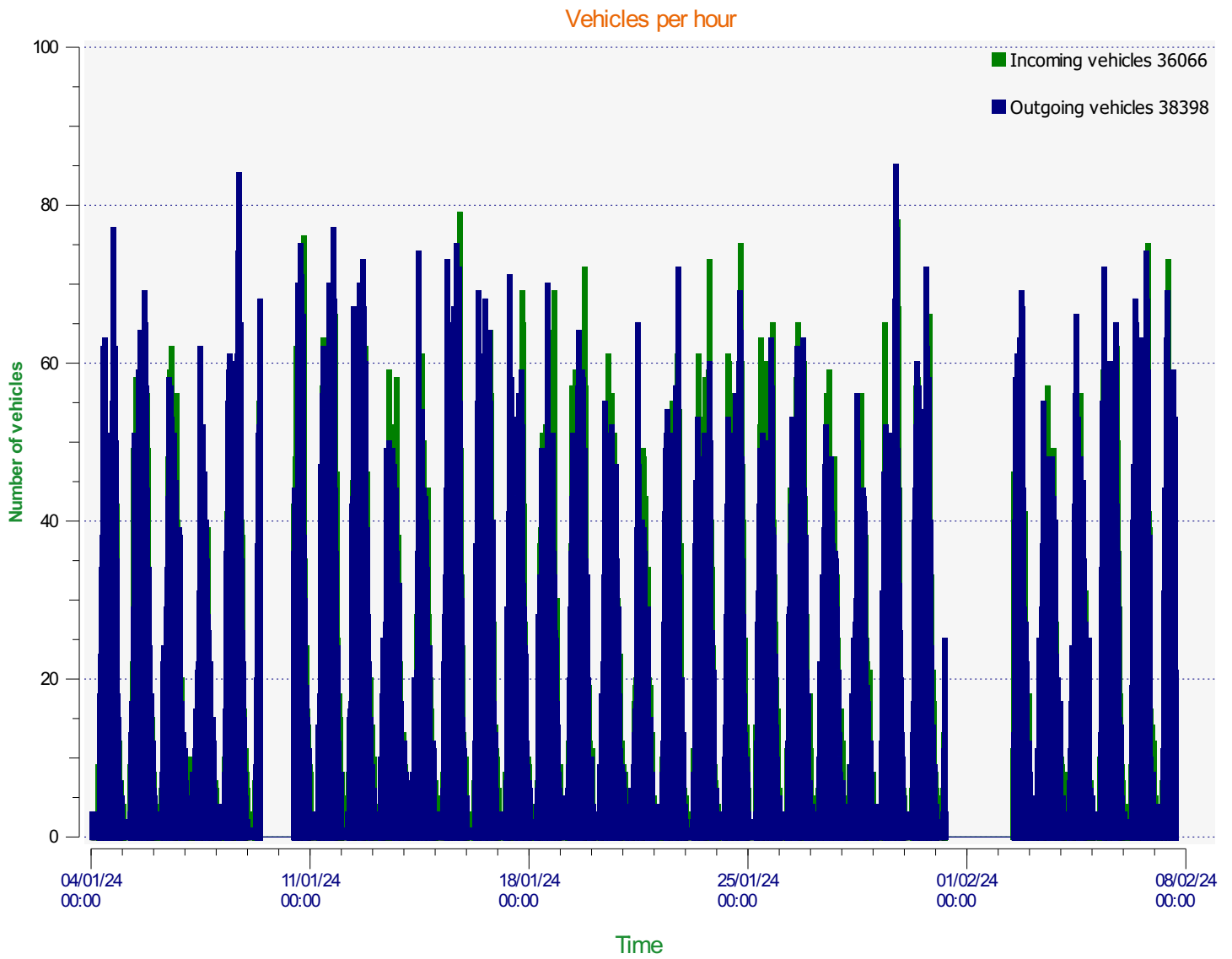

Start date: Thursday, January 4, 2024 12:00 AM
End date: Wednesday, February 7, 2024 3:30 PM

Location:

Comments:

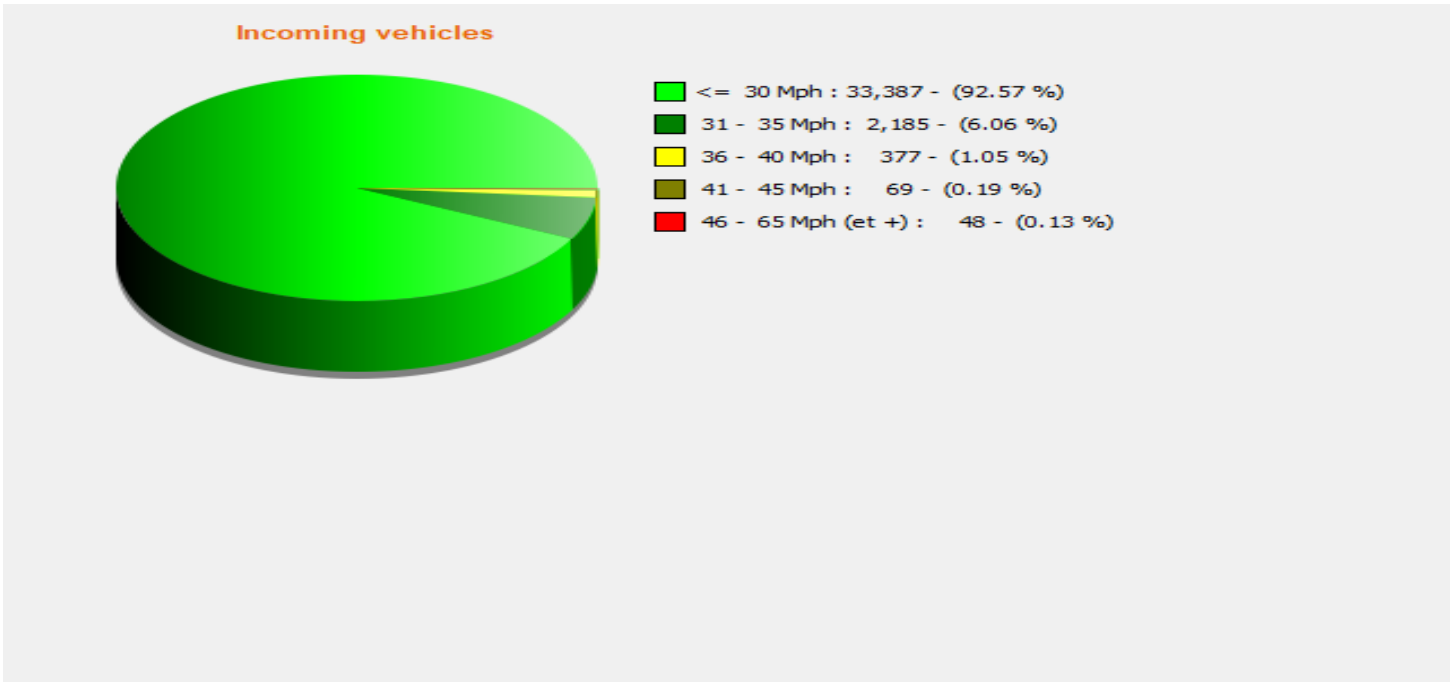

Start date: Thursday, January 4, 2024 12:00 AM
End date: Wednesday, February 7, 2024 3:30 PM

Location:

Comments:

Outgoing vehicles

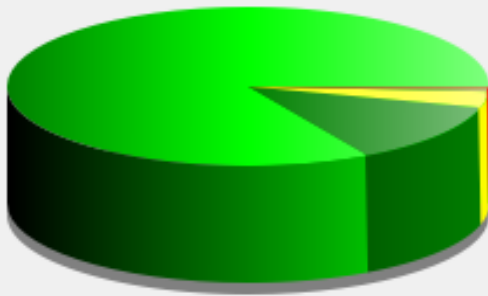

■	<= 30 Mph : 31,968 - (83.25 %)
■	31 - 35 Mph : 4,794 - (12.49 %)
■	36 - 40 Mph : 1,255 - (3.27 %)
■	41 - 45 Mph : 254 - (0.66 %)
■	46 - 65 Mph (et +) : 127 - (0.33 %)

Start date: Thursday, January 4, 2024 12:00 AM
End date: Wednesday, February 7, 2024 3:30 PM

Location:

Comments:

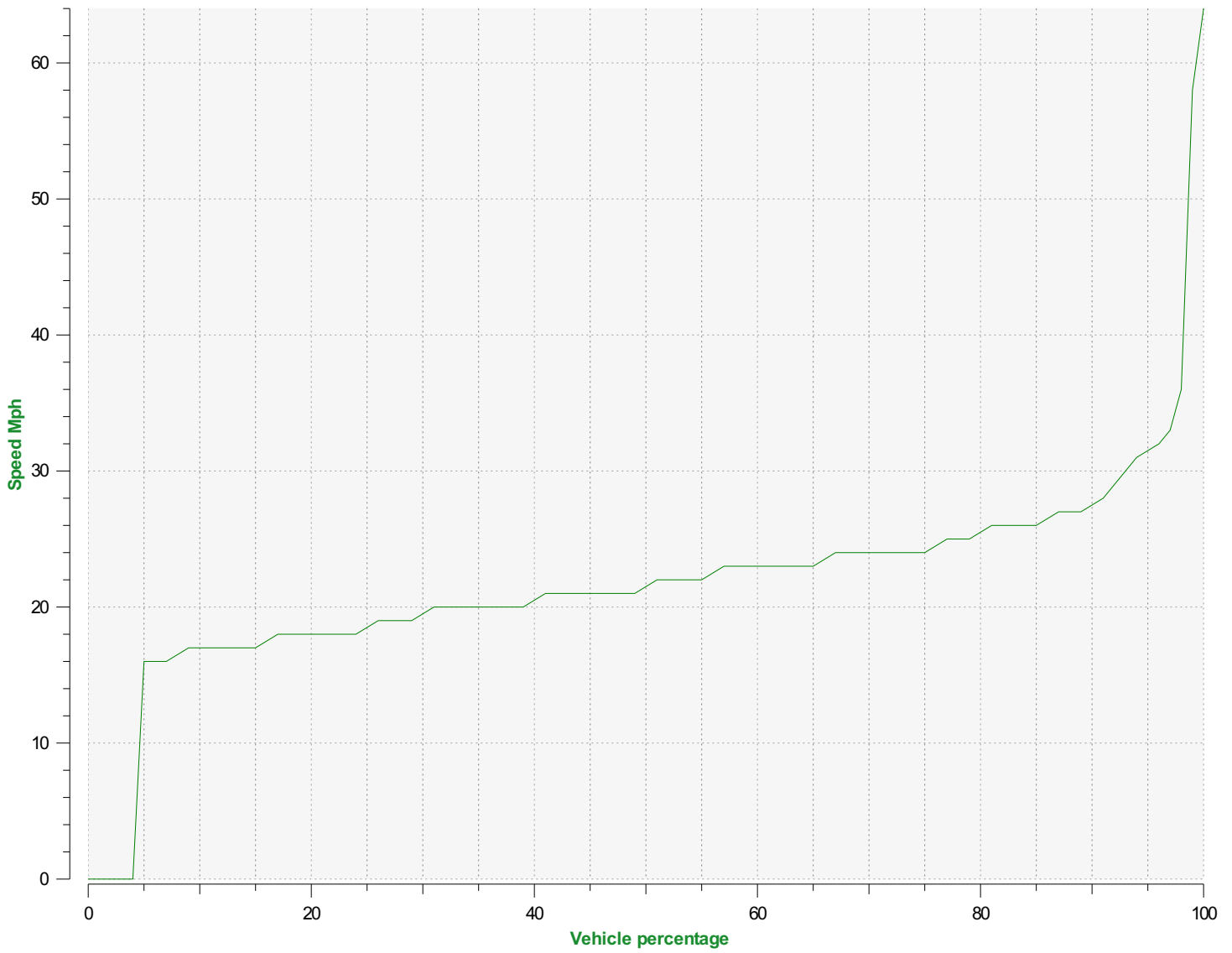

Speed percentiles (incoming)

V30: 19.00Mph **V50:** 21.00Mph **V85:** 26.00Mph

Start date: Thursday, January 4, 2024 12:00 AM
End date: Wednesday, February 7, 2024 3:30 PM

Location:

Comments:

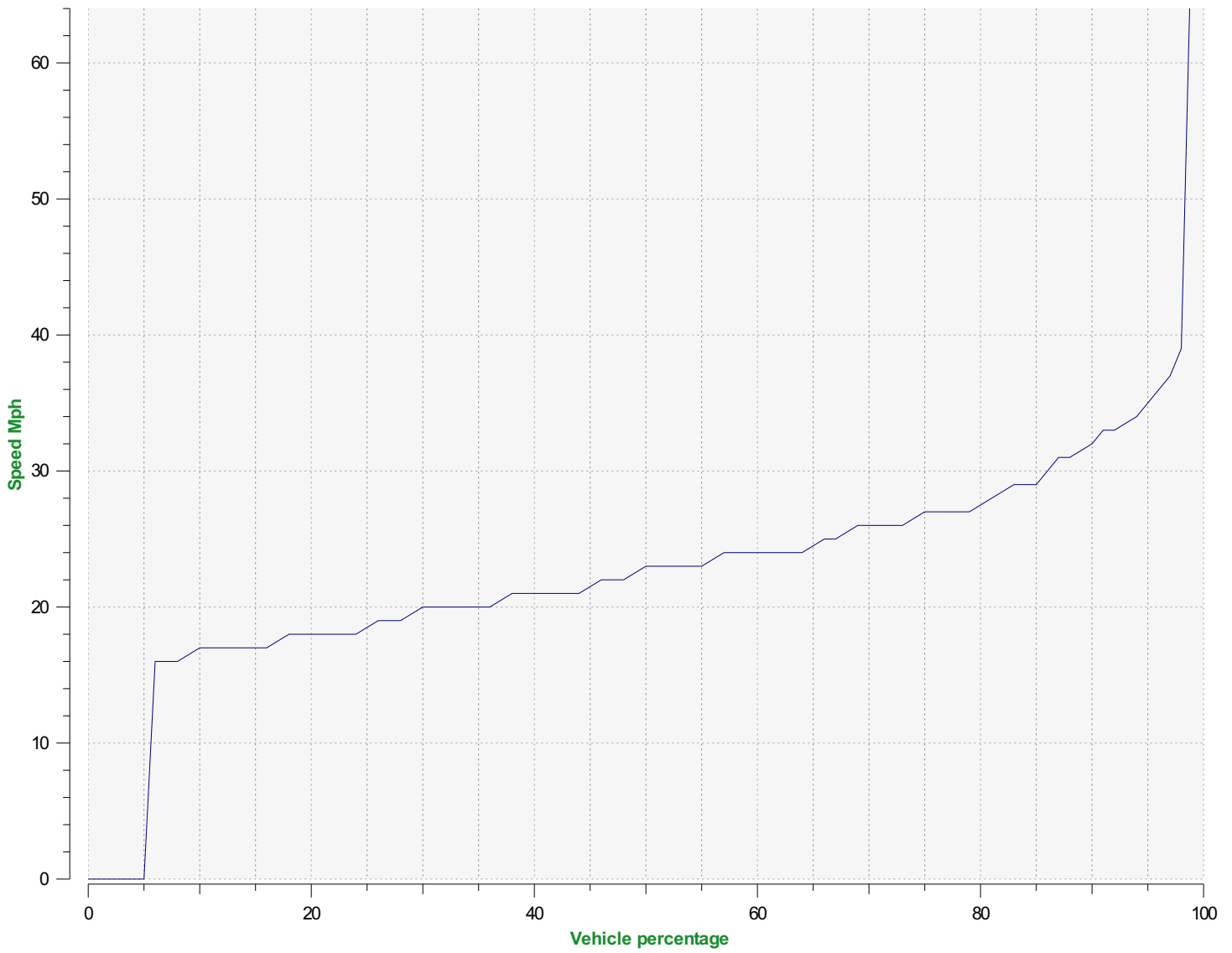

Speed percentile(outgoing)

V30: 20.00Mph **V50:** 23.00Mph **V85:** 29.00Mph

Start date: Thursday, January 4, 2024 12:00 AM
End date: Wednesday, February 7, 2024 3:30 PM

Location:

Comments: